

1707 survey

LOT 18 SECTION --- BLOCK --- PHASE --- SUBDIVISION INVERRARY

AS RECORDED IN MAP BOOK 1977 VOL. 7 PAGE 758

OF THE WAKE COUNTY REGISTRY.

I declare that this survey complies with the North Carolina Standards of Practice for Surveying (section .1600) for class A surveys and that the calculated ratio of precision before adjustments is 10,000+. Furthermore, building corners shown are primary control monumentation for the re-establishment of property corners in the absence of grid monuments and other subdivision property corners. This survey is not to be recorded without the written authorization of the surveyor.

Registered Land Surveyor

- Notes: 1) North arrow is referenced to recorded document shown above unless denoted otherwise.
- 2) House ties are radial to property lines unless shown otherwise.
- 3) All areas are computed by coordinates.

LEGEND:

- = EXISTING IRON PIPE
- = NEW IRON PIPE
- P = PORCH, S = STOOP, SH = SHED
- R = FENCE, R = RADIUS
- = CREEK (APPROX. LOCATION)
- E- = OVERHEAD ELECTRIC LINE
- LP = LIGHT POLE, PP = POWER LINE
- CP = CARPORT, PK = MASONRY NAIL
- PL = PROPERTY LINE, MH = MANHOLE
- PM = PRELIMINARY MAP
- LBS = LOCATION BY SCALE
- CL = CHAIN LINK, WD = WOOD
- C = CHIMNEY, ■ = ELECT. TRANSFORMER
- = RECORDED BUILDING ENVELOPE
- L = ARC LENGTH, CH = CHORD LENGTH

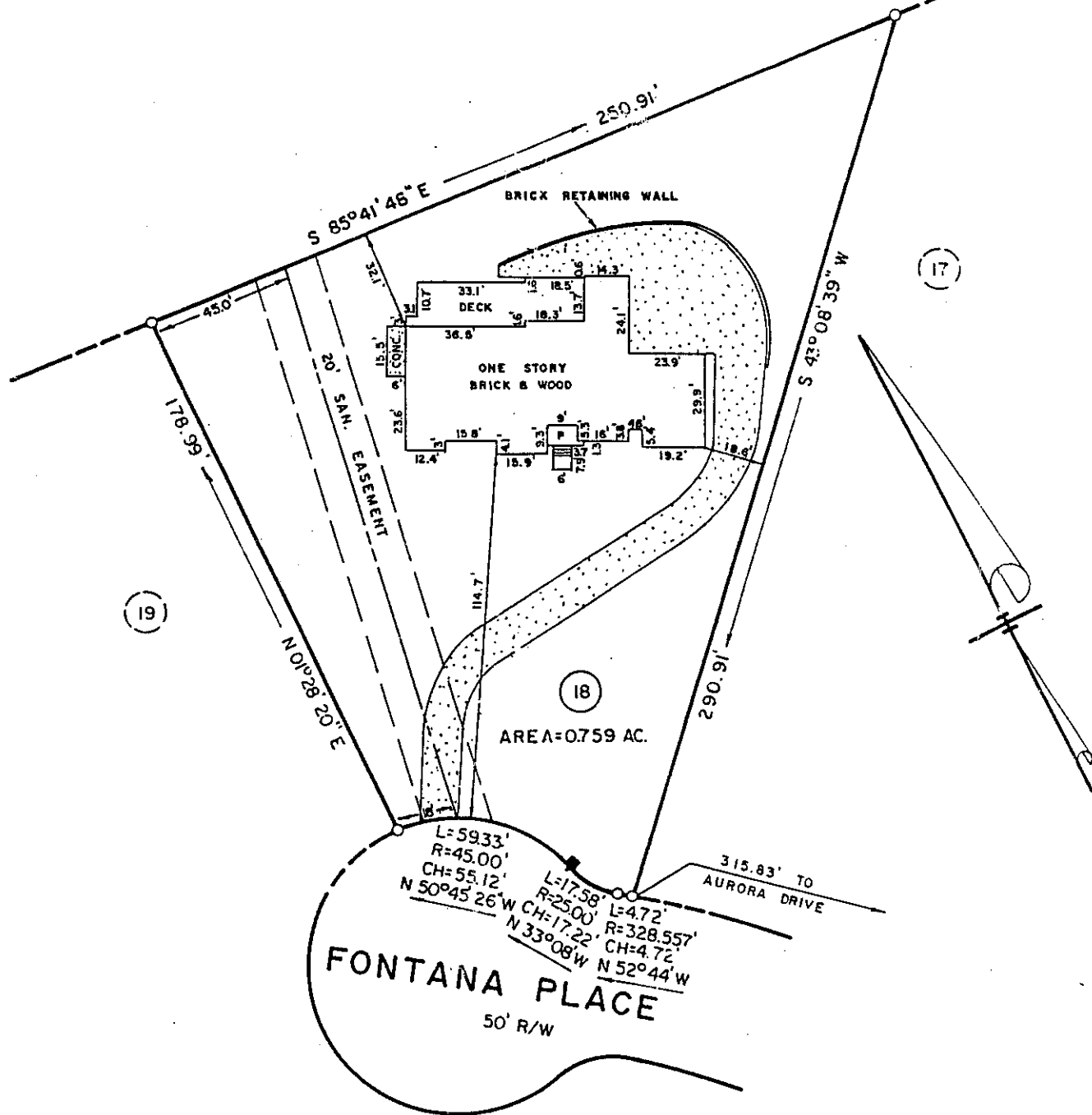

SURVEY FOR
 STEPHEN M. FORTLOUIS
 SALLY H. FORTLOUIS
 WAKE CCUNTY, NORTH CAROLINA

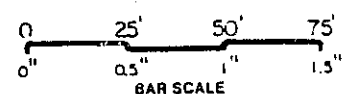

DATE: 16 JUNE 1993

TOWNSHIP: NEUSE RIVER

SCALE: 1" = 50'



AL PRINCE & ASSOCIATES, P.A.
 ENGINEERS - SURVEYORS - PLANNERS
 P.O. BOX 44
 975 WALNUT ST., SUITE 239
 CARY, NORTH CAROLINA, 27511
 PH. 467-3545

