

MAN

SUBJECT PROPERTY IS IS NOT X LOCATED IN A SPECIAL FLOOD HAZARD AREA AS DESIGNATED ON FEDERAL EMERGENCY MANAGEMENT AGENCY (F.E.M.A.) FLOOD INSURANCE RATE MAP NUMBER 372018000J ZONE X

SIX FORKS RD

VICINITY MAP
N.T.S.

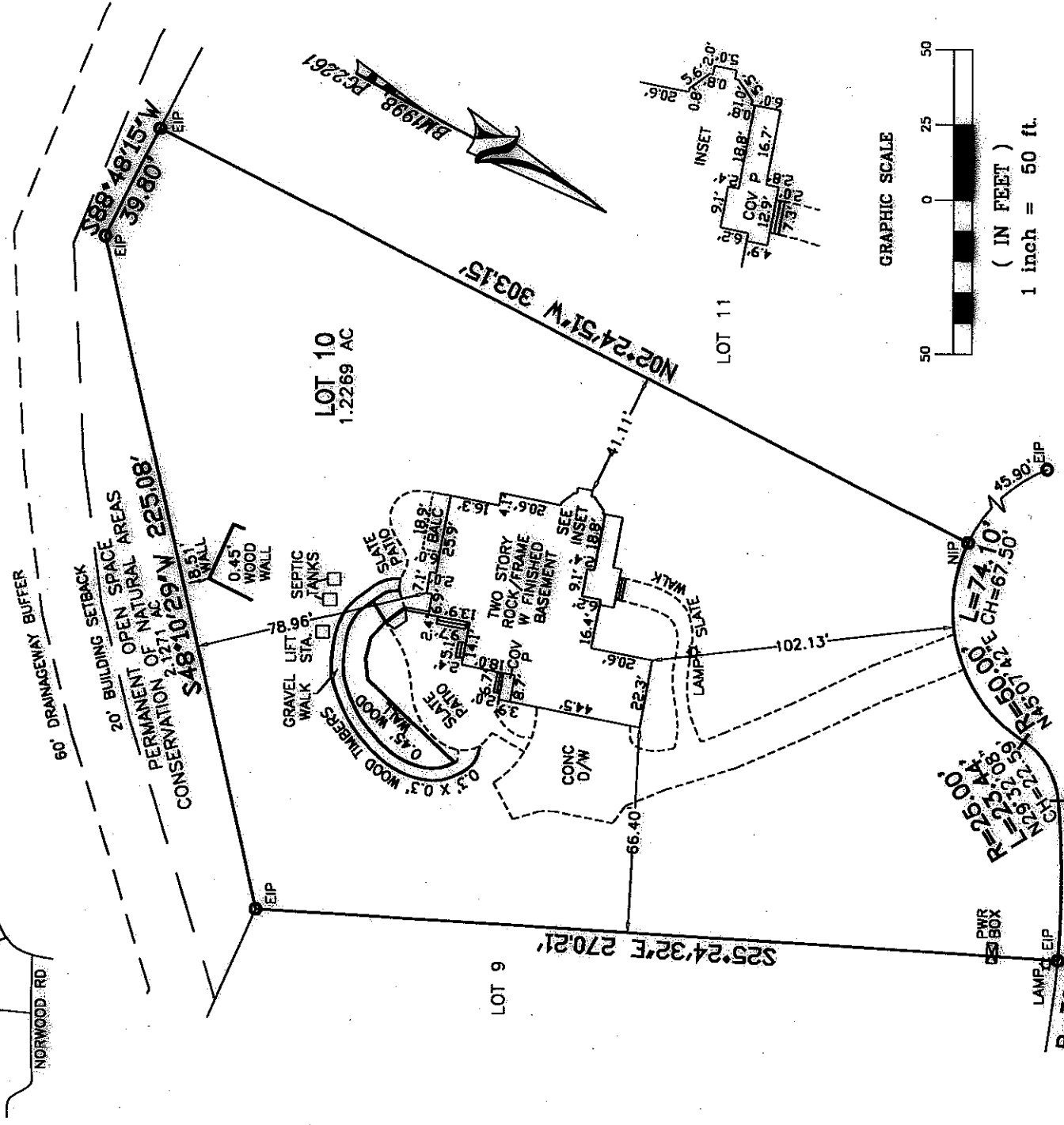

LOTS HAVE 10'X10' WATER EASEMENT
AROUND ALL WATER METERS AND FIRE HYDRANTS
FIELD CLOSURE 1:20,381

50' PUBLIC R/W
BRASS KETTLE ROAD

CHATSWORTH SUBDIVISION PHASE 2

LOT 10 BLOCK NOT RECORDED, INFORMATION FOUND 2261
RECORDED IN BOOK OF MAPS 1998, VOL , PAGE 2260-2262 WAKE COUNTY, N. C.

LEGEND

EIP	EXISTING IRON PIPE	MH	MANHOLE
NIP	NEW IRON PIPE	PP	POWER POLE
MON	MONUMENT	R/W	RIGHT OF WAY
PK	PARKER KALON NAIL	C/L	CENTER LINE
		CB	CATCH BASIN

I, JOHN Y. PHELPS, JR. HEREBY CERTIFY THAT THIS MAP IS CORRECT AND THAT THE BUILDINGS ARE WHOLLY ON THE LOT AND THAT THERE ARE NO ENCROACHMENTS OR OTHER BUILDINGS ON SAID LOT UNLESS SHOWN OTHERWISE. THIS MAP IS NOT FOR RECORDING.

SEAL
12/14/07

JOHN Y. PHELPS, JR.
PROFESSIONAL LAND SURVEYOR
RALEIGH, NORTH CAROLINA
LS # 1598

PROPERTY OF
WESLEY H. SMITH
JANET L. GOODMAN-SMITH
11309 BRASS KETTLE ROAD
BARTON'S CREEK TWP, WAKE COUNTY, NC

SCALE 1"=50'
DATE 12/14/07
57112 FB1261

JOHN Y. PHELPS, JR.
PROFESSIONAL LAND SURVEYOR
RALEIGH, NORTH CAROLINA
5110 BUR OAK CIRCLE PHONE: 787-3658